

**Jolliff United Methodist Church**  
**8:30 am Praise Service**  
**December 6, 2009 - Second Sunday of Advent**

**Praise & Worship Singing**

*Nikki Keegan*

**Welcome/Announcements** (*Sign Attendance Register*)

**\*Call to Worship #211**

**“O Come, O Come Emmanuel”**

*Everyone*

**Call to Peace**

**Isaiah 7: 13 – 14**

*Richard Decker*

**Lighting of the Peace Candle**

*Virginia Laughter*

**Prayer**

*Rev. Smith*

**Children’s Time**

**“Who Is In Your Heart?”**

*Rev Smith*

**Offering our gifts to the Lord**

**Offertory**

**Prayer Concerns**

**Scripture**

**Philippians 4: 4-9**

**Sermon**

**“Our Peace Always Comes From Christ”**

*Rev. Smith*

**The Service of Holy Communion**

**Invitation**

**Prayer of Confession**

**Great Thanksgiving**

**Giving and Receiving of The Gifts**

*(The baskets today are for a family in our congregation in great need for Christmas.)*

**Benediction**

**Closing Praise Singing**

**JOLLIFF**  
**UNITED METHODIST**  
**CHURCH**

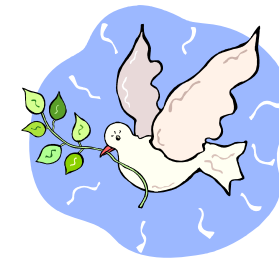

**SECOND SUNDAY OF ADVENT**

**Waverly C. “Smitty” Smith, III** *Pastor*

**Joan Blair,** *Lay Leader*

**Bonnie Smith,** *Resource Coordinator*

**Debbie Boukhalfa,** *Music Director*

**Kathryn Brigge,** *Organist*

**Gayle Andrews,** *Pianist*

**Penny Kirmes,** *Youth Director*

**Cindy Zerr,** *Jolliff Day School Director*

**Emma James,** *Secretary*

**SERVICES ON SUNDAYS**

**AT 8:30 & 11:00 A.M.**

**1900 Jolliff Road Chesapeake, VA 23321 Office: (757) 488-2784/488-4942 Fax: 757-488-1377**

**\*\*\*Web Address: [www.jolliffumc.org](http://www.jolliffumc.org)**

**Pastor’s Home Phone #: (757) 483-6283 Pastor’s cell #: (757) 630-6154**

**Pastor’s office hrs: 9-12 Mon-Thur**

**Secretary’s office hrs: 9-2 Mon-Thur**

**December 6, 2009**

**2<sup>nd</sup> Sunday of Advent**

Gathering (Please greet others with the love of Christ as you enter the Sanctuary.)  
Welcome/Sign Attendance Pad  
Announcements, Opportunities for Ministry  
Chiming the Hour Sandra Smith  
\*Call to Worship/Hymn # 211 “O Come, O Come Emmanuel” Everyone  
Call to Peace Isaiah 7: 13 – 14 Pam & Curtis Stout  
Lighting of the Peace Candle Pat Dillon  
Prayer Rev. Smith  
Children’s Time “Who Is In Your Heart?” Rev. Smith  
Offering of Ourselves and Our Gifts  
Offertory “The Gift Goes On” Sanctuary Choir  
\*Doxology #95  
Hymn #218 “It Came Upon A Midnight Clear”  
Prayer Concerns, Morning Prayer, & Lord’s Prayer  
Prayer Response “Away In a Manger” vs 3 Sanctuary Choir  
Special Music “Emmanuel with Glory Medley” Sanctuary Choir  
Scripture *Philippians 4: 4-9*  
Sermon “Our Peace Always Comes From Christ” Rev. Smith

**The Service of Holy Communion**

**Invitation**

**Prayer of Confession**

**Great Thanksgiving**

**Giving & Receiving of the Gifts**

*(The baskets today are for a family in our congregation in great need for Christmas)*

\* Hymn #220 “Angels From the Realms of Glory”  
\* Benediction  
\* Choral Benediction/Hymn # 204 “Emmanuel, Emmanuel”

“Emmanuel, Emmanuel,  
His name is called Emmanuel.  
God with us, revealed in us,  
His name is called Emmanuel.”

*\*Please offer signs of welcome & love to those around you as you leave the Sanctuary. If there are those present that you have not met, take the time to introduce yourself and say “Hello.”*

Next week’s scripture & sermon

Third Sunday in Advent-JOY  
II Corinthians 8: 1 – 12  
“A Visit From Saint Nicholas”

The lovely flowers on the altar today are given  
by Donald & Joan Blair

“In honor and celebration of our 46<sup>th</sup> Anniversary—December 6<sup>th</sup>.”

**Welcome Visitors!**

*We are glad you have chosen to worship here today. You may become a member of Jolliff Church by profession of faith and baptism (if not previously baptized) or by transfer of your membership from another Christian church. Please indicate your interest on the attendance pad or speak to the pastor.*

*We have a nursery available for children birth – Kindergarten in the Education Building (brick building.) Childcare volunteers will lead the children to the Nursery and Children’s Church following Children’s Time.*

**Children’s Church for Grades 1 – 5**

*Children’s Church has become a wonderful interactive worship for children. All children in grades 1 – 5 are invited to attend. Kids will be led over to the Education Bldg following Children’s Time.*

**Children’s Bulletins**

*Child-friendly bulletins for 3-6 years & 7-12 years that coordinate with the Pastor’s sermon are available. Please ask an usher for one for your child.*

**Opportunities for Ministry**

**This Week – Dec 6**

<b>Today:</b>	<b>3:00 pm</b>	<b>Youth return from Eagle Eyrie/No Regular Youth Program</b>	
<b>Mon:</b>	<b>7:00 pm</b>	<b>Jolliff Day School Board Meeting</b>	<b>Fellowship Hall</b>
<b>Tues:</b>	<b>10:00 am</b>	<b>Jolliff DS Holiday Concert <i>Dress Rehearsal</i></b>	<b>Sanctuary</b>
		<b>**Congregation Invited**</b>	
	<b>6:30 pm</b>	<b>Jolliff Day School Holiday Concert</b>	<b>Sanctuary</b>
		<b><i>Reception to follow in Fellowship Hall</i></b>	
	<b>6:30 pm</b>	<b>United Methodist Women Meet</b>	<b>Olive Garden/Ches Square</b>
		<b>Please pre-register</b>	
	<b>7:00 pm</b>	<b>Women’s Prayer Circle @ Kelly Peacock’s Home/ 4416 Old Woodland Drive/Ches-Bring a “White Elephant” gift &amp; \$3.50</b>	
<b>Wed:</b>	<b>6:00 PM</b>	<b>Hand Bell Choir Rehearsal</b>	<b>Welcome Center</b>
	<b>7:15 PM</b>	<b>Sanctuary Choir Rehearsal</b>	<b>Sanctuary</b>
	<b>7:00 PM</b>	<b>CEAHOW Group</b>	<b>Fellowship Hall</b>
<b>Thurs:</b>		<b>Family Dinner Night-<i>Dinner Served 6:00 – 6:45 PM</i></b>	<b>Fellowship Hall</b>
		<b>Children’s Program 6:30 - 7:00 PM w/<i>Kaleigh Killebrew</i></b>	<b>Room #3/F. Hall</b>
		<b>**Please sign up for dinner by noon Tuesday**</b>	
<b>Fri:</b>	<b>4:45 pm</b>	<b>Youth, Choir, &amp; Friends Christmas Caroling- Prkng Lot/F. Hall</b>	
<b>Sat:</b>	<b>9:30a-12p</b>	<b>Gingerbread House Workshop</b>	<b>Fellowship Hall</b>
		<b>(Child care provided for Sunday School &amp; Worship Services)</b>	

**Mark Your Calendars. . .**

<b>Dec</b>	<b>13</b>	<i>Third Sunday in Advent—St. Nicholas to visit</i>	
	<b>3:00pm</b>	<b>Youth to Destination Unknown/Cost \$15 + money for food/drinks/Non-Strenuous Outside Activity-Everyone Invited</b>	
	<b>14</b>	<b>6:00 pm</b>	<b>Staff Christmas Party @ Pastor Smitty &amp; Janice’s Home</b>
	<b>18</b>	<b>6:00 pm</b>	<b>Dress Rehearsal for Play</b> <b>Sanctuary</b>

**A special “Thank You” to Kelly Peacock & Sandra Smith for our beautiful Advent Banners.**

**Prayer Concerns**

**Jolliff Church Family:**

Allan Vanderploeg (chemo/doing well), Nita Eason (knee surgery), Shirley Baucom (hypertension/testing), Kyle Skrobiszewski (Juvenile Diabetes), Frances Delk, Anne Hill (recovering), Frank Williams, T. J. Riden, Bill Brigge, Nathan Dashiell (Juvenile Diabetes), Sarah Peacock (recovering), Tyler Walls (autism), Michael May, Ruby Baker, Edith Jones

**Jolliff Church Shut-ins:**

Vivian Collins (home), Justine Dingus (home), Doris Leigh (home), Eleanor O’Grady (Ches Health/Rehab), Lucille Phelps (Dom Village-Ches), Virginia Price (Beth Shalom/Auburn Dr.), Shirley & Marjorie Rountree (Home), Martha Sadler (Sentara Nur Care/Ches), Virginia Snoddy (Home), Joyce Thomas (Sentara Nurs Care/Ports), Cleo Townsend (NC)

**Jolliff Church Friends & Relatives:**

- |  |  |
|--|--|
| 1. Diann Flanigan (heart Cath/12/17/09-Sandy K)    | 2. Emmarene Brown (98yr old/broken hip/Harry B)    |
| 3. Steve Y & Carol Richey-Yowell (recovering/home) | 4. Mark Sawyer (ALS/Pam B)                         |
| 5. Robert Anderson (terminal cancer)               | 6. Joseph Dempsey (toddler w/speech/growth prob)   |
| 7. Bud Potts (prostate cancer/Robin W’s dad)       | 8. Jane Moss (recurrent cancer)                    |
| 9. Cathy (needs kidney) & Jerry (donating) Robins  | 10. Bruce Johnson (lost job/Dawn B)                |
| 11. Adison Billiot (micropremie/Robin W)           | 12. Gene Houck (hospice/Jeff’s mom)                |
| 13. Robyn Linner (breast cancer/Dawn B)            | 14. Susan (Justine D’s neighbor)                   |
| 15. Albert Neilson (emerg surg/Diane O’s dad)      | 16. Courtney & Jadence Balch (Kelly P)             |
| 17. Eleanor O’Grady (oxygen)                       | 18. TW Price (Monica B’s brother)                  |
| 19. Laurel Reeves (cancer/Monica B)                | 20. Mark Godwin (cancer/Monica B)                  |
| 21. Carol B (cancer/Sandy C’s friend)              | 22. Michael Wolfe (Christopher’s dad)              |
| 23. Dan, Paula, & Baby Courtenay (hole in heart)   | 24. Bruce Sawyer (nephew of Darrell & Marilyn W)   |
| 25. George Matson (uncle of Christopher & Yvonne)  | 26. Dashiell extended family                       |
| 27. Pauline (domestic violence/Ellen H)            | 28. Mary Blanchard & Connie/niece (Shirley B)      |
| 29. Carol Russel (Gene B)                          | 30. John Hetrick (25yr old w/rare cancer)          |
| 31. Megan Wiggs (11yr old/motorcycle accident)     | 32. Marta Garrett (recovery/breast cancer)         |
| 33. Harold Gordon (complications/diabetes/Mike G)  | 34. Dale Flick (cancer/Virginia Laughter)          |
| 35. Lawrence George (Johns Hopkins)                | 36. Connie Johns (Bobby Baucom’s daughter)         |
| 37. Charles Hawthorne (bone cancer/Pam S)          | 38. Frank Brittingham (cancer/Rose G)              |
| 39. John & Janet (Janet’s mother very ill)         | 40. Jackie Sandt (cancer/Jeff H’s sister)          |
| 41. Debbie Cuthriell (Shirley B’s daughter)        | 42. Debbie & Eddy Hill (breast cancer/Jerre G)     |
| 43. Lindsey Gaskins (cancer)                       | 44. Monica Smith (cancer/teaches w/Karen H)        |
| 45. Lola Faye Smith (Patsy P)                      | 46. Susan Vest (possible cancer/Donna H)           |
| 47. Doug Edwards (lungs)                           | 48. Elijah, Daisy, & Annie (Holderman’s grandkids) |
| 49. Jermaine George & family (Viola G)             | 50. Jean Munn (hospice/Gary’s mom)                 |
| 51. Camille/family/Paula & Husband (Rose G)        | 52. Joan & Jimmy Powell                            |
| 53. Carol Hornbeck (diabetes)                      | 54. Liz Currie (colon cancer)                      |
| 55. Lester Scarborough (Erving G’s Brother)        | 56. Amy (lupus) & Zachary (cancer) Ozmon           |
| 57. Donna Lavin (cancer)                           | 58. Mary Gray (Erv’s mom)                          |
| 59. Amy & Alexis Williams (Carolyn W)              | 60. Martina Natoli                                 |

- 19**    **5:30pm**        **Dinner** (*Fried Chicken, Green Beans, Baked Potato & Salad Bar, Assorted Desserts*) **in F. Hall followed by the play “Clueless @ Christmas”/ Sanct**  
**ONE SHOW ONLY--Get Your Tickets TODAY**
- 20**    *Fourth Sunday in Advent*
- |  |                 |                                     |                        |
|--|-----------------|-------------------------------------|------------------------|
|  | <b>11:00 am</b> | <b>Children’s Christmas Program</b> | <b>Sanctuary</b>       |
|  | <b>5:00 pm</b>  | <b>Choir Party</b>                  | <b>Fellowship Hall</b> |
- 21**    **6:30 pm**        **Staff Parish Relations Committee**        **Fellowship Hall**  
**NO Church Council**
- 24**    **7:30 pm**        **Christmas Eve Lessons & Carol Candlelight Service**    **Sanctuary**
- 27**    **10-11:30 am**    **Breakfast and ONE SERVICE ONLY**        **Welcome Ctr/Sanct**